

| | | | | | | |
|---|----------------------------|--|--|-----------|-----------------|------|
|  | Interim Advice Note | | | Section | Design | |
| | | | | Status | Final | |
| | | | | Reference | PMC-IAN-DES-020 | |
| | | | | Revision | 0-A | Date |

INTERIM ADVICE NOTE LRDP 020

PROJECT SIGNBOARD GUIDANCE NOTE

Clarifications to Design Management Manual, Volume 2 – Section 8 – Signage and Road Markings

Project: Local Roads and Drainage Programme

IAN#: PMC-IAN-DES-020

Date: 12/10/14

To: *All General Engineering Consultants*

SUMMARY

This Interim Advice Note outlines an amendment to the LR&DP Design Management Manual (DMM) and provides guidance and recommendations for the layout of Project Signboards to be used on the LR&DP.

INSTRUCTIONS FOR USE

This Interim Advice Note takes immediate effect. It is considered a clarification and is applicable on all candidate LR&DP projects and also those managed LR&DP projects that will go to tender after 14 Jan 2015.

Manager of Road Design Department

Attachment:

Amendment to DMM

Appendix to DMM - Appendix S

Received by Design Consultant / Contractor

Organization _____

Contact Person _____

Signature _____

Date: / /

| | | | | | | | |
|---|----------------------------|--|--|------------------|------------|------------------------|-------------------|
|  | Interim Advice Note | | | Section | | Design | |
| | | | | Status | | Final | |
| | | | | Reference | | PMC-IAN-DES-020 | |
| | | | | Revision | 0-A | Date | 12/10/2014 |

1. Introduction

- 1.1. Per clause 9.23.1.kk) of the GEC Project Brief, the GECs are to provide Project Signboards at detailed design. This Interim Advice Note (IAN) provides guidance and recommendations for the layout of said Project Signboards to be installed within the LR&DP.

2. Withdrawn / Amended Standard

- 2.1 This IAN is an Amendment to the DMM, Volume 2, May 2014.

3. Implementation

- 3.1 The IAN is to be used with immediate effect on contracts as follows:
- All LR&DP projects going to Tender post 14 Jan 2015.
 - Other projects specifically directed by PWA
- 3.2 If in doubt, GECs should seek guidance from the Ashghal LR&DP PMC (PB), on a project-by-project basis.

4. Contact for Technical Queries

- 4.1 All technical queries on this IAN should be directed to Richard Henke (PMC Technical Director) at the following address:

Parsons Brinckerhoff
 Floor 5, Faisal Tower 2, West Bay
 P.O. Box 23013
 Doha, Qatar
henke@pbworld.com

AMENDMENTS/ADDITIONS TO LR&DP Design Management Manual (May 2014)

8 SIGNAGE AND ROAD MARKINGS

Insert after last paragraph of section 8.4 as follows:

8.5 Project Signboard

All LR&DP project to require a Project Signboard. A guidance note outlining the size, number, and information to be provided on the signboards is found in Appendix S.

Appendix S
AMENDMENTS / ADDITIONS TO
LR&DP Design Management Manual (May 2014)

Insert after Appendix R as follows:

Signboard Guidance Notes

| | | | | | | | | | |
|---|---|--|--|------------------|--|---------------|---------------|-----------------------|---------------------|
|  | GUIDANCE NOTE Signboards | | | Section | | Design | | | |
| | | | | Status | | Final | | | |
| | | | | Reference | | | | PMC-GD-DES-013 | |
| | | | | Revision | | 1 | Date | | 25-Sept-2014 |
| | | | | Page No. | | | 1 of 9 | | |

1 INTRODUCTION

1.1 PURPOSE

As part of the ongoing effort to provide consistency across Qatar and develop and update PWA Standard Drawings, signboard layouts were developed for use on the Local Roads and Drainage Programme (LR&DP). *The Ashghal Brand Guidance, Section 2.4.01 - Contractor's Project Signage* was utilized to develop the layout of the signs and a MMUP Draft Decree Regarding Site Signboards was followed to develop the sizes of the sign as well as representative information.

1.2 SCOPE

Three separate signboards were developed for use on the LR&DP and are as follows:

- Standard Signboard (Standard Drawing 1-14-101)
- Large Signboard. (Standard Drawing 1-14-102)
- Small Signboard (Standard Drawing 1-14-103)

These signboards are to be used on all LR&DP projects going forward. The following guidelines provide information to be placed on signboards, the location of signboards within a project site, and sample layouts. Final number, size, and location of signboards are to be approved by PWA Area Managers.

2 GUIDELINES

2.1 SIGNBOARD INFORMATION

Signboards provide project information and contact details, which allows local residents to provide feedback on the works. Signboards also provide a means of advertising and marketing of Ashghal. Locating signs will be a factor of both proximity to affected residents and getting the most exposure to the public at large.

Signboards are to utilize the latest Ashghal logo (released in July of 2013), and information shown on the sign boards should include the following:

- Ashghal contact number of 4495 1111
- A 3D image or project rendering
- Project Name and Project Number
- Project start and end dates
- PMC, GEC, and Contractor names and contact information
- Engineer in Charge contact information
- Sub-Contractor Information when appropriate

Signboards are to provide information in both Arabic and English.

Telephone numbers should be prominent and easy to read as that will be the main means of communication by the public.

| | | | | | | | |
|---|---|--|------------------|----------|-----------------------|---------------------|--|
|  | GUIDANCE NOTE Signboards | | Section | | Design | | |
| | | | Status | | Final | | |
| | | | Reference | | PMC-GD-DES-013 | | |
| | | | Revision | 1 | Date | 25-Sept-2014 | |
| | | | Page No. | | 2 of 9 | | |

2.2 SIGNBOARD SIZE, NUMBER AND PLACEMENT

Selection, placing, and orientation of signboards are dependent on a number of factors including type of project, size of project, location and target audience. For the purpose of signboard placement, projects are categorized into three types. These are:

- Linear Roadway Projects
- Drainage Projects
- Roads and Infrastructure Projects

The Linear Roadway Projects are typically improvements to arterial and major collector roadways that are located in both urban and rural settings. The second are Drainage Projects which may be linear in nature, such as a new sewer in an existing roadway or site orientated, such as a pump station. The third type are Roads and Infrastructure Projects which can be large area developments that include arterial and collector roads, the local roads, and underground infrastructure.

The following table (Exhibit 2-1) provides general guidelines for the number and size of signs for various projects. These are only guidelines and the actual number and sizes of signs may be altered for site specific reasons and per directive by the PWA.

Exhibit 2-1

| Type | Project Size | | |
|--------------------------------|---|--|--|
| | Small | Medium | Major |
| | < 200 million QAR | 200 to 900 million QAR | > 900 million QAR |
| Roadway - Linear | 1 standard sign 1 small sign minimum | 2 standard signs 1 small sign minimum | 2 standard or large signs* 1 small sign minimum |
| Drainage (Linear Construction) | 1 standard sign 1 small sign minimum | 2 standard sign 1 small sign minimum optional movable sign | 2 standard signs or large sign* 1 small sign minimum optional movable sign |
| Drainage (Site) | 1 standard sign | 1 standard sign 1 small sign minimum | 1 standard sign or large sign* 1 small sign minimum |
| R & I - Site | 1 standard sign 1 small sign minimum | 1 standard sign 1 small sign minimum | 2 standard or large signs* 1 small sign minimum |

Notes - *The use of a Standard Sign vs a Large Sign to be determined by PWA Area Manager

**Additional small signs may be provided, depending on project layout

Sign sizes may be upsized to provide advertising opportunities in highly trafficked areas and increase readability.

2.2.1 Linear Roadway Projects

As a minimum, contractors should provide two signboards on linear roadway projects (see Exhibit 2-1). Signboards are located at each end of the project. Additional signs may be warranted due to project location and layout such as junctions with major roads crossing the project. Different size signs may be used on the same project if considered appropriate. For example exhibit 2-2 depicts a Roadway Project (medium) located in a rural area with a larger signboard located at the end adjacent to the village. An optional sign may be placed at the connecting roadway if there is anticipated traffic entering the site from the roadway.

| | | | | | | | | |
|---|---|--|------------------|----------|---------------|---------------------|-----------------------|--|
|  | GUIDANCE NOTE Signboards | | Section | | Design | | | |
| | | | Status | | Final | | | |
| | | | Reference | | | | PMC-GD-DES-013 | |
| | | | Revision | 1 | Date | 25-Sept-2014 | | |
| | | | Page No. | | 3 of 9 | | | |

Exhibit 2-2 Roadway Project – Medium (Rural)



Projects located in urban areas, adjacent to major roadways provide opportunities for advertisement for PWA and LR&DP as well as providing contact information. These locations may warrant upsizing the signboards. Exhibit 2-3 provides an example of a small Roadway Project located in an urban area. Although this project is considered a small project, due to its location, it provides an advertisement opportunity for the LR&DP as a whole. It is located adjacent to the Corniche and Ras Abu Abboud Street, which are major roadways and larger signs should be used to optimize the advertising aspect of the sign boards. Due to the layout and possibility of traffic entering from a third location, an additional small sign could be added, as shown.

| | | | | | | |
|---|---|--|------------------|----------|-----------------------|---------------------|
|  | GUIDANCE NOTE Signboards | | Section | | Design | |
| | | | Status | | Final | |
| | | | Reference | | PMC-GD-DES-013 | |
| | | | Revision | 1 | Date | 25-Sept-2014 |
| | | | Page No. | | 4 of 9 | |

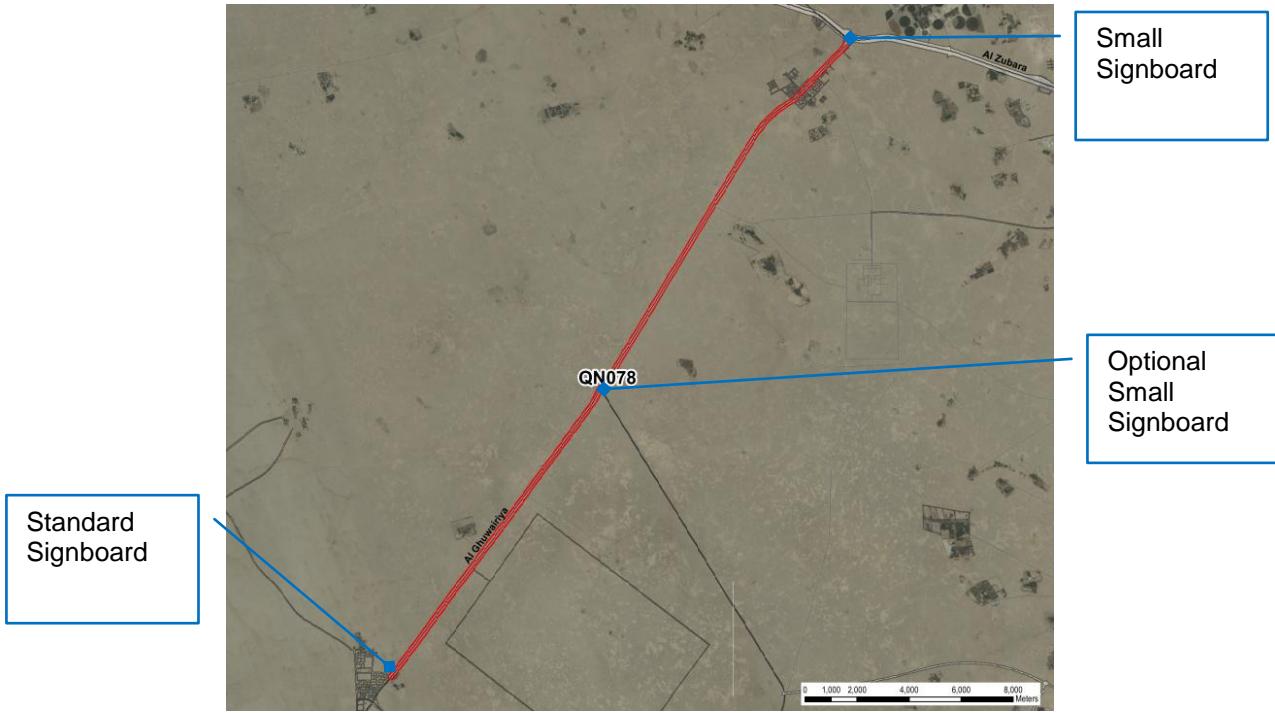
Exhibit 2-3 Roadway Project – Small (Urban)



2.2.2 Drainage Projects

Drainage Projects may be linear projects, which include replacing or installing new sewerage lines in an existing roadway, or a site oriented project such as a pump station. For linear projects, at a minimum, signboards should be located at each end of the project. Consideration should be given to small movable signs that could be moved as the project progresses through the area. Exhibit 2-4 provides an example of a small linear drainage project. For site type projects, the signboards shall be located along the prominent roadway with additional project signs on minor streets. Exhibit 2-5 provides an example of a signboard placement on a small drainage site. For both scenarios, size and number of signs to be as per the table in Exhibit 2-1 and adjusted as appropriate.

| | | | | | | |
|---|---|--|-----------|--------|----------------|--------------|
|  | GUIDANCE NOTE Signboards | | Section | | Design | |
| | | | Status | | Final | |
| | | | Reference | | PMC-GD-DES-013 | |
| | | | Revision | 1 | Date | 25-Sept-2014 |
| | | | Page No. | 5 of 9 | | |

Exhibit 2-4 Drainage Project – Small (Linear)

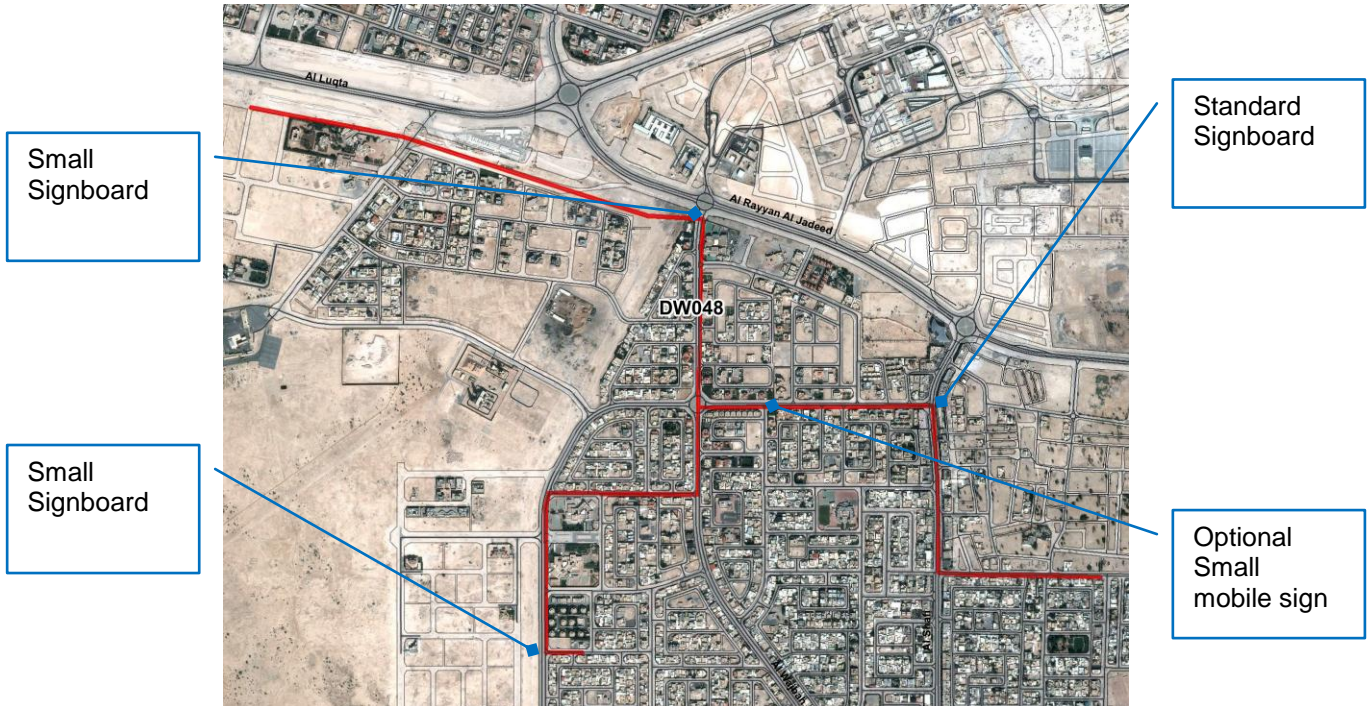
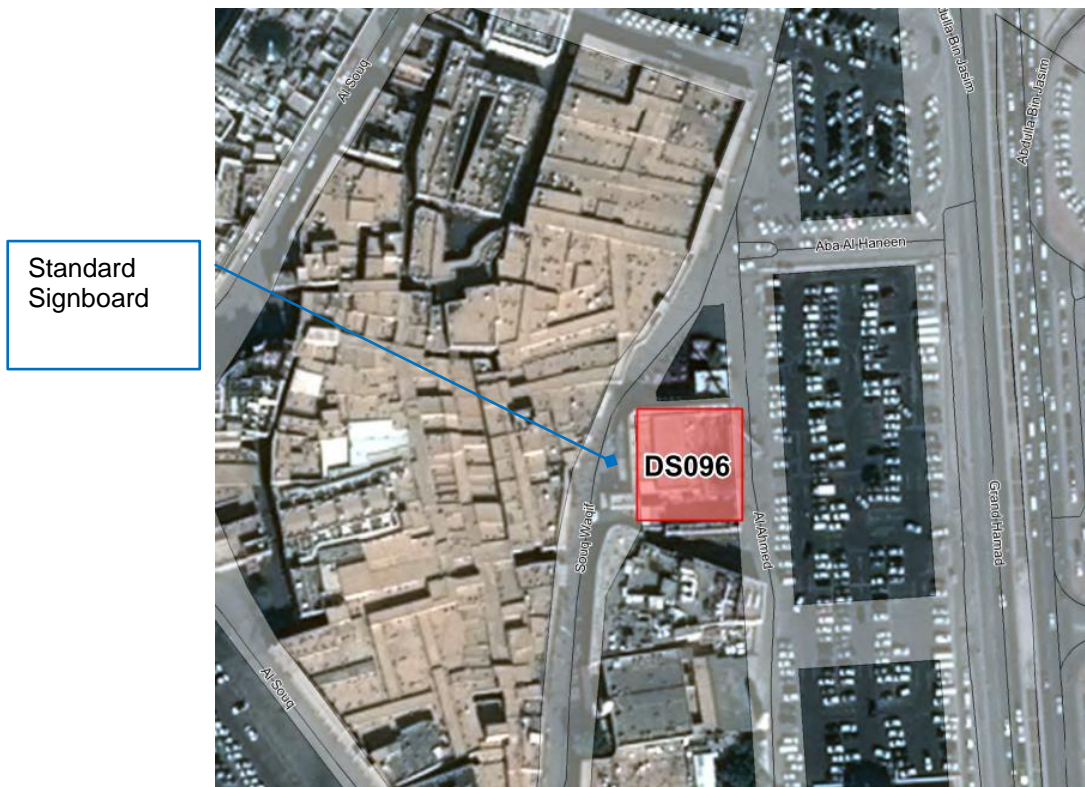



Exhibit 2-5 Drainage Project – Small (Site)



| | | | | | | |
|---|---|--|------------------|----------|-----------------------|---------------------|
|  | GUIDANCE NOTE Signboards | | Section | | Design | |
| | | | Status | | Final | |
| | | | Reference | | PMC-GD-DES-013 | |
| | | | Revision | 1 | Date | 25-Sept-2014 |
| | | | Page No. | | 6 of 9 | |

2.2.3 Roads and Infrastructure Projects

The majority of projects within the LR&DP will fall in the Roads and Infrastructure Project category. Projects will be large developments that include the construction of local roads and the underground infrastructure required for these areas. Some projects are in “green field” areas and others are in partially developed areas. Areas with partial development should utilize additional smaller signs to provide contact information to existing residents to allow them to provide feedback or obtain information as necessary. Signs shall be placed at entrance points into the development areas with larger signs placed on prominent roads. Many projects will be constructed in multiple phases and multiple contracts and will require coordination between the various contractors. Exhibit 2-6 depicts sign placements for a Major Roads and Infrastructure project shaded in yellow. The areas shaded in blue and green represent different phases of the Project which may be constructed by different contractors.

Exhibit 2-6 Roads and Infrastructure Project – Major

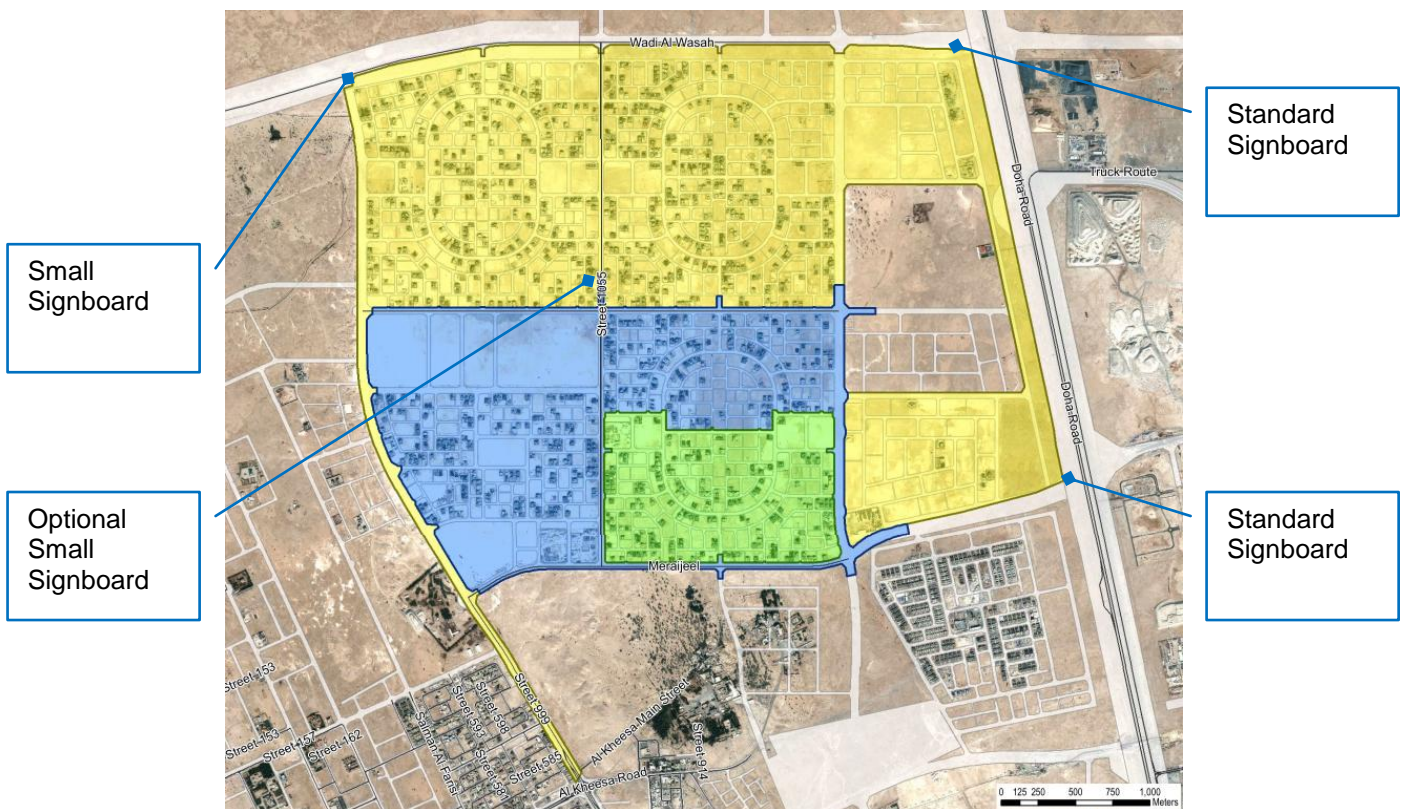

2.3 PLACEMENT AND ORIENTATION

Once sign number, size and locations are determined, the Designer must take into account available space and target audience to determine its final location and orientation. Sign boards in rural areas or on linear roadway projects will most likely place the signs perpendicular to the roadway to provide visibility to drivers. Smaller signs in residential areas may be placed parallel to the walkway if target audience is pedestrians. In all cases the signboards must be located off of pedestrian walkways and provide a minimum of 1.2 m clearance.

| | | | | | | | | | |
|---|---|--|--|------------------|--|---------------|---------------|-----------------------|---------------------|
|  | GUIDANCE NOTE Signboards | | | Section | | Design | | | |
| | | | | Status | | Final | | | |
| | | | | Reference | | | | PMC-GD-DES-013 | |
| | | | | Revision | | 1 | Date | | 25-Sept-2014 |
| | | | | Page No. | | | 7 of 9 | | |

On some site projects which include hoarding, sign boards may be installed on the hoarding or behind the hoarding. Signboards located behind hoarding must be high enough to provide total visibility of the sign.

3 WORK ZONE INFORMATION BOARDS

In addition to project signboards, Work Zone Information Boards (scheme information signs) are to be installed as per the Work Zone Traffic Management Guide (WZYTMG) requirements. A generic sign (T-1128.1) and an Ashghal specific sign (T-1128.2) are provided at the end of this document.

4 REFERENCES

- Ashghal Brand Guidelines, Protecting + Promoting our Brand, 2014
- Draft Decree by the Minister of Municipality & Urban Planning No. () for 2013
- Work Zone Traffic Management Guide, Version 1, March 2013

| | | | | | | |
|---|---|--|-----------|----------------|------|--------------|
|  | GUIDANCE NOTE Signboards | | Section | Design | | |
| | | | Status | Final | | |
| | | | Reference | PMC-GD-DES-013 | | |
| | | | Revision | 1 | Date | 25-Sept-2014 |
| | | | Page No. | 8 of 9 | | |

435



| |
|--------------------|
| Logo/Texts – Black |
| Background– Yellow |
| Border – Red |
| T-1128.1 |

NOTES :

- The sign is to be used for providing project related information in work-zones.
- The horizontal and vertical grid-lines are not part of the sign-design and serve as a guide for text size and line spacings.
- Dimensions are in millimetres.

| | | | |
|---|-----------|--|---------------|
| هيئة الأشغال العامة Public Works Authority | |  قطر تستحق الأفضل Qatar Deserves The Best www.ashghal.gov.qa | |
| P.O.Box: 22188 Tel.: 00974 44950000 Fax: 00974 44950999 | | IA INFRASTRUCTURE AFFAIRS | |
| INFORMATORY SIGN (WORK-ZONE) | | | |
| WORK-ZONE INFORMATION BOARD | | | |
| Designed: RC | Drawn: RC | Checked: MDR | Approved: AAA |
| | | | Drawing No. |
| 0 | May-2014 | | T-1128.1 |
| Issue | Date | Issue | Date |
| | | Sheet No. | 01 OF 01 |

| | | | | | | |
|---|---|--|------------------|----------|-----------------------|---------------------|
|  | GUIDANCE NOTE Signboards | | Section | | Design | |
| | | | Status | | Final | |
| | | | Reference | | PMC-GD-DES-013 | |
| | | | Revision | 1 | Date | 25-Sept-2014 |
| | | | Page No. | | 9 of 9 | |

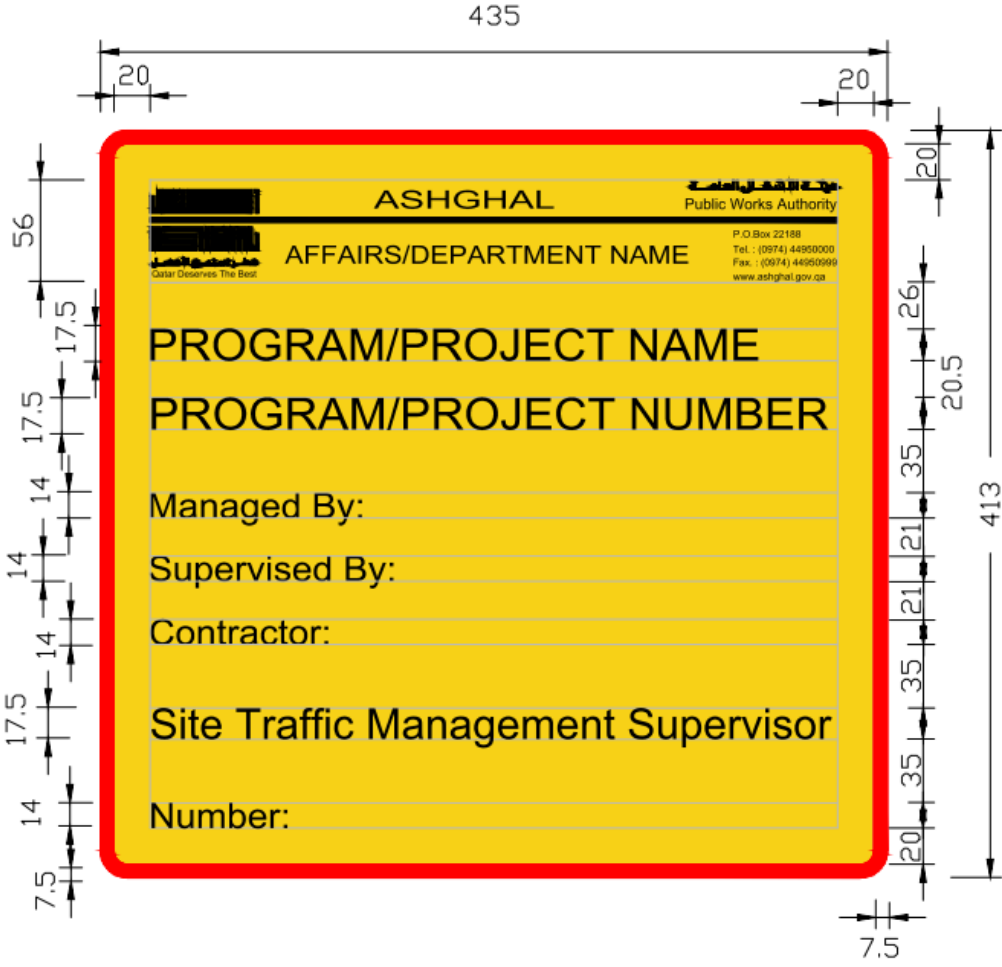

| | |
|--------------------|--|
| Logo/Texts – Black | |
| Background– Yellow | |
| Border – Red | |
| T-1128.2 | |

NOTES :

- The sign is to be used for providing project related information in work-zones.
- The horizontal and vertical grid-lines are not part of the sign-design and serve as a guide for text size and line spacings.
- Dimensions are in millimetres.

| | | | |
|--|-----------|--|--|
| هيئة الأشغال العامة Public Works Authority | |  قطر تستحق الأفضل Qatar Deserves The Best www.ashghal.gov.qa | |
| P.O.Box: 22188 Tel.: 00974 44950000 Fax: 00974 44950999 | | IA INFRASTRUCTURE AFFAIRS | |
| INFORMATORY SIGN (WORK-ZONE) | | | |
| WORK-ZONE INFORMATION BOARD - ASHGHAL PROGRAMS / PROJECTS | | | |
| Designed: RC | Drawn: RC | Checked: MDR | Approved: AAA |
| | | | Drawing No. Rev. T-1128.2 0 |
| Issue | Date | Issue | Date |
| | | | Sheet No. 01 OF 01 |

| | |
|-----------------|-------------|
| ALL OTHER TEXTS | TEXT HEIGHT |
| | 4.0mm |

| | |
|----------------|-------------|
| HEADERS | TEXT HEIGHT |
| PROJ. NAME/No. | 30mm |
| | 4.5mm |

| | |
|-------------|-------------|
| HEADER | TEXT HEIGHT |
| NAME/TEL NO | 30mm |
| ADDRESS | 4.0mm |
| | 30mm |

| | |
|-------------|-------------|
| HEADER | TEXT HEIGHT |
| NAME/TEL NO | 30mm |
| ADDRESS | 4.0mm |
| | 30mm |

| | |
|-------------|-------------|
| HEADER | TEXT HEIGHT |
| NAME/TEL NO | 30mm |
| ADDRESS | 4.0mm |
| | 30mm |

| | |
|-------------|-------------|
| HEADERS | TEXT HEIGHT |
| NAME/TEL NO | 30mm |
| OTHER TEXTS | 4.0mm |
| | 30mm |

| | |
|---------------|-------------|
| HEADER | TEXT HEIGHT |
| NAME/TEL NO | 30mm |
| (SEE NOTE 10) | 4.0mm |

| | |
|--------------|-------------|
| HEADER | TEXT HEIGHT |
| NAME | 30mm |
| CONTACT INFO | 4.0mm |
| | 30mm |

25
(Typ.)

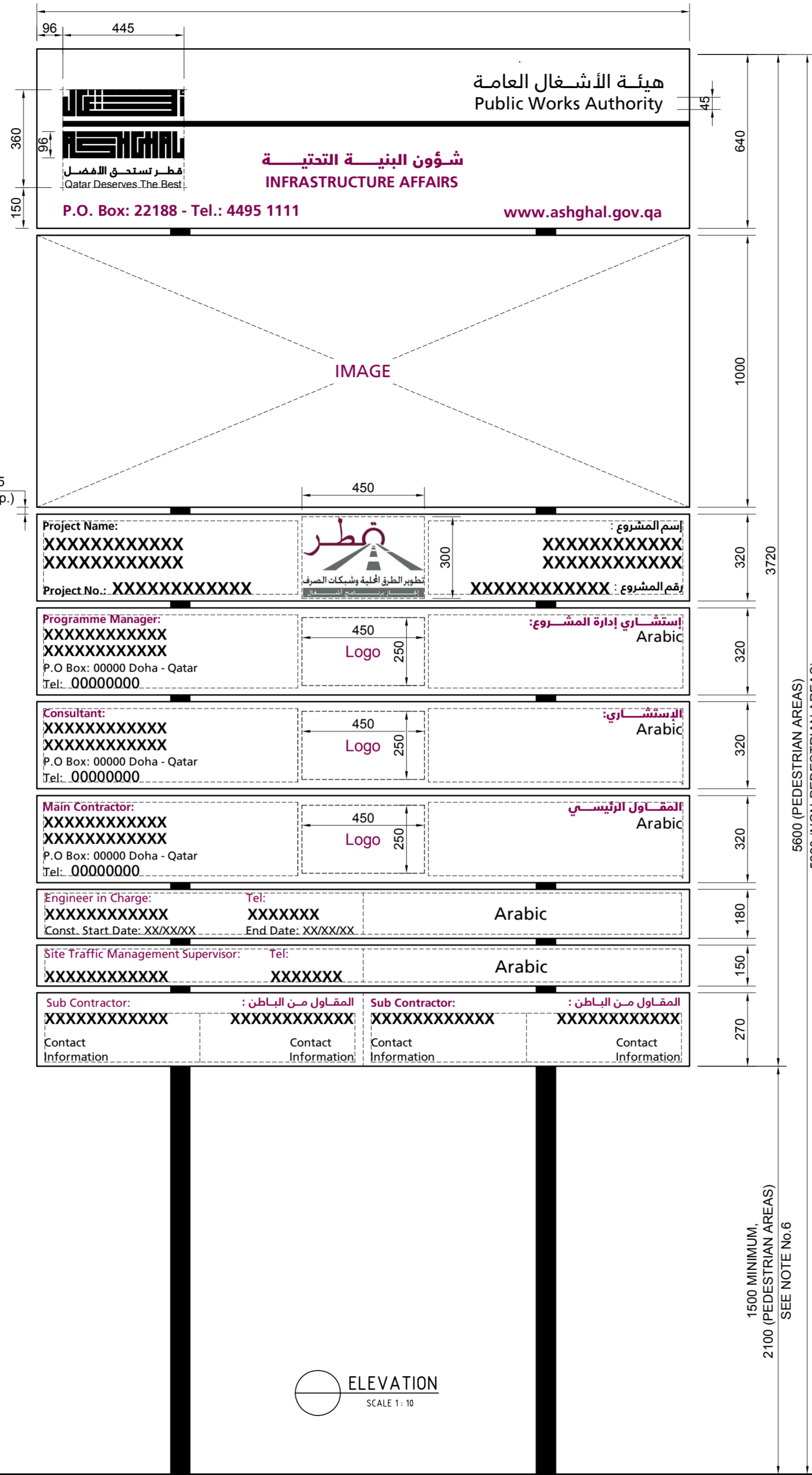

- NOTES:**
- ALL DIMENSIONS ARE IN MILLIMETERS UNLESS OTHERWISE STATED.
 - THE SIGNBOARD MUST BE INSTALLED BEFORE THE START OF CONSTRUCTION AND SHOULD BE REMOVED WITHIN 7 DAYS OF THE ISSUANCE DATE OF THE CONSTRUCTION COMPLETION CERTIFICATE.
 - THE FOLLOWING SIGN DESIGN IS MEANT TO ONLY COVER THE GRAPHIC DESIGN OF STANDARD SIGN BOARD. THE DEVELOPMENTS OF THE STRUCTURAL, FOUNDATION DESIGNS, SPECIFICATION, AND OTHER SIGN RELATED WORKS ARE THE RESPONSIBILITIES OF THE GENERAL ENGINEERING CONSULTANT.
 - SEE ASHGHAL BRAND GUIDELINES FOR FONT, COLOURS AND ADDITIONAL SIGNBOARD INFORMATION.
 - APPROVAL FROM THE RELEVANT MUNICIPALITY MUST BE ATTAINED BEFORE INSTALLING THE SIGNBOARD AND A SKETCH SHOWING THE FINAL SHAPE OF THE SIGNBOARD MUST BE PROVIDED.
 - WHERE APPLICABLE AND DIRECTED BY ENGINEER, THE SIGNBOARD SHOULD BE INSTALLED WITHIN THE PROJECT HOARDING, DIRECTLY ADJACENT TO THE FRONTAGE OVERLOOKING THE STREET. MOUNTING HEIGHT TO BE ADJUSTED ACCORDINGLY TO PROVIDE FULL VISIBILITY ABOVE THE HOARDING.
 - SIGNBOARDS CAN BE INSTALLED ON OR AT THE TOP OF THE HOARDINGS IN CASE OF LACK OF SPACE PROVIDED THAT THE SIGNBOARD'S BASES ARE WITHIN THE BOUNDARIES.
 - SIGNBOARDS SHOULD NOT BE INSTALLED OR PLACED IN A WAY THAT RESULT IN VISION OR TRAFFIC OBSTRUCTION.
 - PROVIDE MINIMUM 1.2 METRE FOR PEDESTRIAN CLEARANCE. SEE WORK ZONE TRAFFIC MANAGEMENT GUIDE (WZTMG) FOR ADDITIONAL PEDESTRIAN CLEARANCE INFORMATION.
 - FOR APPROPRIATE PROJECTS, THE USE OF SITE TRAFFIC MANAGEMENT SUPERVISOR PANEL WILL BE AS DIRECTED BY THE ENGINEER. SEE WZTMG FOR ADDITIONAL INFORMATION.

| Rev. | Date | Revision Details | Appd. |
|------|---------|------------------|-------|
| 1 | 21JUL14 | ISSUED FOR USE | |
| 0 | 15SEP13 | ISSUED FOR USE | |

هيئة الأشغال العامة
Public Works Authority

P.O.Box: 22188
Tel.: 00974 44950000
Fax: 00974 44950999

قطر تستحق الأفضل
Qatar Deserves The Best
www.ashghal.gov.qa

QCS Section:
Section 1 - General
Part 14 - Temporary Works

Drawing Title:
STANDARD SIGNBOARD

| | |
|-----------------------------|---------------------------------|
| Approved: | Sheet No: |
| Date: JULY 2014 | 1 OF 3 |
| Drawing Number: SD 1-14-101 | Scale: 1:10 on A1 1:20 on A3 |
| | Revision: 1 |

| | TEXT HEIGHT |
|-----------------|-------------|
| ALL OTHER TEXTS | 60mm |

| | TEXT HEIGHT |
|----------------|-------------|
| HEADERS | 50mm |
| PROJ. NAME/No. | 75mm |

| | TEXT HEIGHT |
|--------------|-------------|
| HEADER | 50mm |
| NAME/TEL NO. | 75mm |
| ADDRESS | 50mm |

| | TEXT HEIGHT |
|--------------|-------------|
| HEADER | 50mm |
| NAME/TEL NO. | 75mm |
| ADDRESS | 50mm |

| | TEXT HEIGHT |
|--------------|-------------|
| HEADER | 50mm |
| NAME/TEL NO. | 75mm |
| ADDRESS | 50mm |

| | TEXT HEIGHT |
|--------------|-------------|
| HEADERS | 50mm |
| NAME/TEL NO. | 75mm |
| OTHER TEXTS | 50mm |

| | TEXT HEIGHT |
|---------------|-------------|
| HEADERS | 50mm |
| NAME/TEL NO. | 75mm |
| (SEE NOTE 10) | |

| | TEXT HEIGHT |
|--------------|-------------|
| HEADER | 50mm |
| NAME | 50mm |
| CONTACT INFO | 50mm |

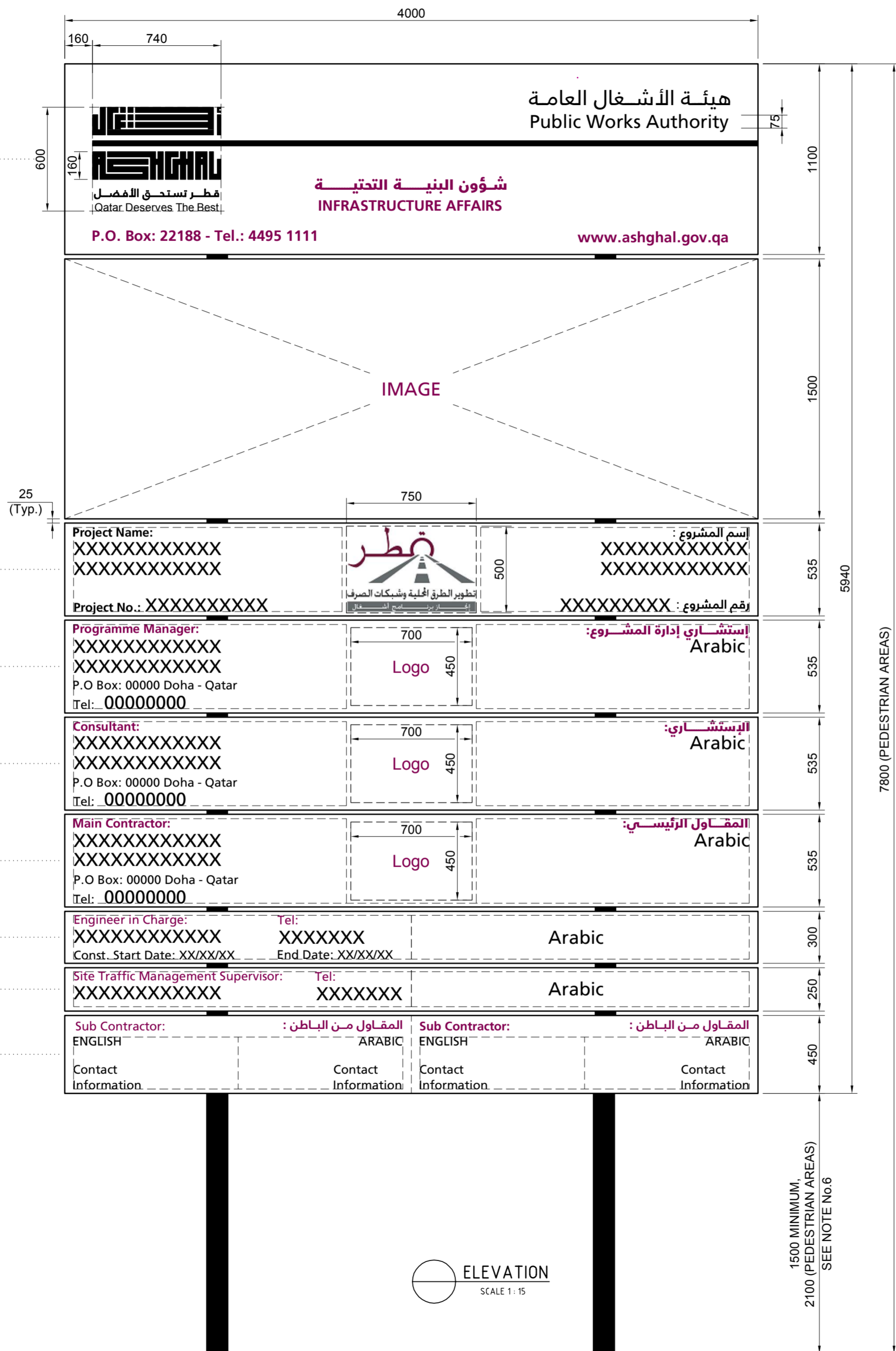

ELEVATION
SCALE 1:15

NOTES:

- ALL DIMENSIONS ARE IN MILLIMETRES UNLESS OTHERWISE STATED.
- THE SIGNBOARD MUST BE INSTALLED BEFORE THE START OF CONSTRUCTION AND SHOULD BE REMOVED WITHIN 7 DAYS OF THE ISSUANCE DATE OF THE CONSTRUCTION COMPLETION CERTIFICATE.
- THE FOLLOWING SIGN DESIGN IS MEANT TO ONLY COVER THE GRAPHIC DESIGN OF LARGE SIGN BOARD. THE DEVELOPMENTS OF THE STRUCTURAL, FOUNDATION DESIGNS, SPECIFICATION, AND OTHER SIGN RELATED WORKS ARE THE RESPONSIBILITIES OF THE GENERAL ENGINEERING CONSULTANT.
- SEE ASHGHAL BRAND GUIDELINES FOR FONT, COLOURS AND ADDITIONAL SIGNBOARD INFORMATION.
- APPROVAL FROM THE RELEVANT MUNICIPALITY MUST BE ATTAINED BEFORE INSTALLING THE SIGNBOARD AND A SKETCH SHOWING THE FINAL SHAPE OF THE SIGNBOARD MUST BE PROVIDED.
- WHERE APPLICABLE AND DIRECTED BY ENGINEER, THE SIGNBOARD SHOULD BE INSTALLED WITHIN THE PROJECT HOARDING, DIRECTLY ADJACENT TO THE FRONTAGE OVERLOOKING THE STREET. MOUNTING HEIGHT TO BE ADJUSTED ACCORDINGLY TO PROVIDE FULL VISIBILITY ABOVE THE HOARDING.
- SIGNBOARDS CAN BE INSTALLED ON OR AT THE TOP OF THE HOARDINGS IN CASE OF LACK OF SPACE PROVIDED THAT THE SIGNBOARD'S BASES ARE WITHIN THE BOUNDARIES.
- SIGNBOARDS SHOULD NOT BE INSTALLED OR PLACED IN A WAY THAT RESULT IN VISION OR TRAFFIC OBSTRUCTION.
- PROVIDE MINIMUM 1.2 METRE FOR PEDESTRIAN CLEARANCE. SEE WORK ZONE TRAFFIC MANAGEMENT GUIDE (WZTMG) FOR ADDITIONAL PEDESTRIAN CLEARANCE INFORMATION.
- FOR APPROPRIATE PROJECTS, THE USE OF SITE TRAFFIC MANAGEMENT SUPERVISOR PANEL WILL BE AS DIRECTED BY THE ENGINEER. SEE WZTMG FOR ADDITIONAL INFORMATION.

| Rev. | Date | Revision Details | Appd. |
|------|---------|------------------|-------|
| 1 | 21JUL14 | ISSUED FOR USE | |
| 0 | 15SEP13 | ISSUED FOR USE | |

هيئة الأشغال العامة
Public Works Authority

P.O.Box: 22188
Tel.: 00974 44950000
Fax: 00974 44950999
قطر تستحق الأفضل
Qatar Deserves The Best
www.ashghal.gov.qa

QCS Section:
Section 1 - General
Part 14 - Temporary Works

Drawing Title:
LARGE SIGNBOARD

| | |
|-----------------------------|---------------------------------|
| Approved: | Sheet No: 2 OF 3 |
| Date: JULY 2014 | Scale: 1:15 on A1 1:30 on A3 |
| Drawing Number: SD 1-14-102 | Revision: 1 |

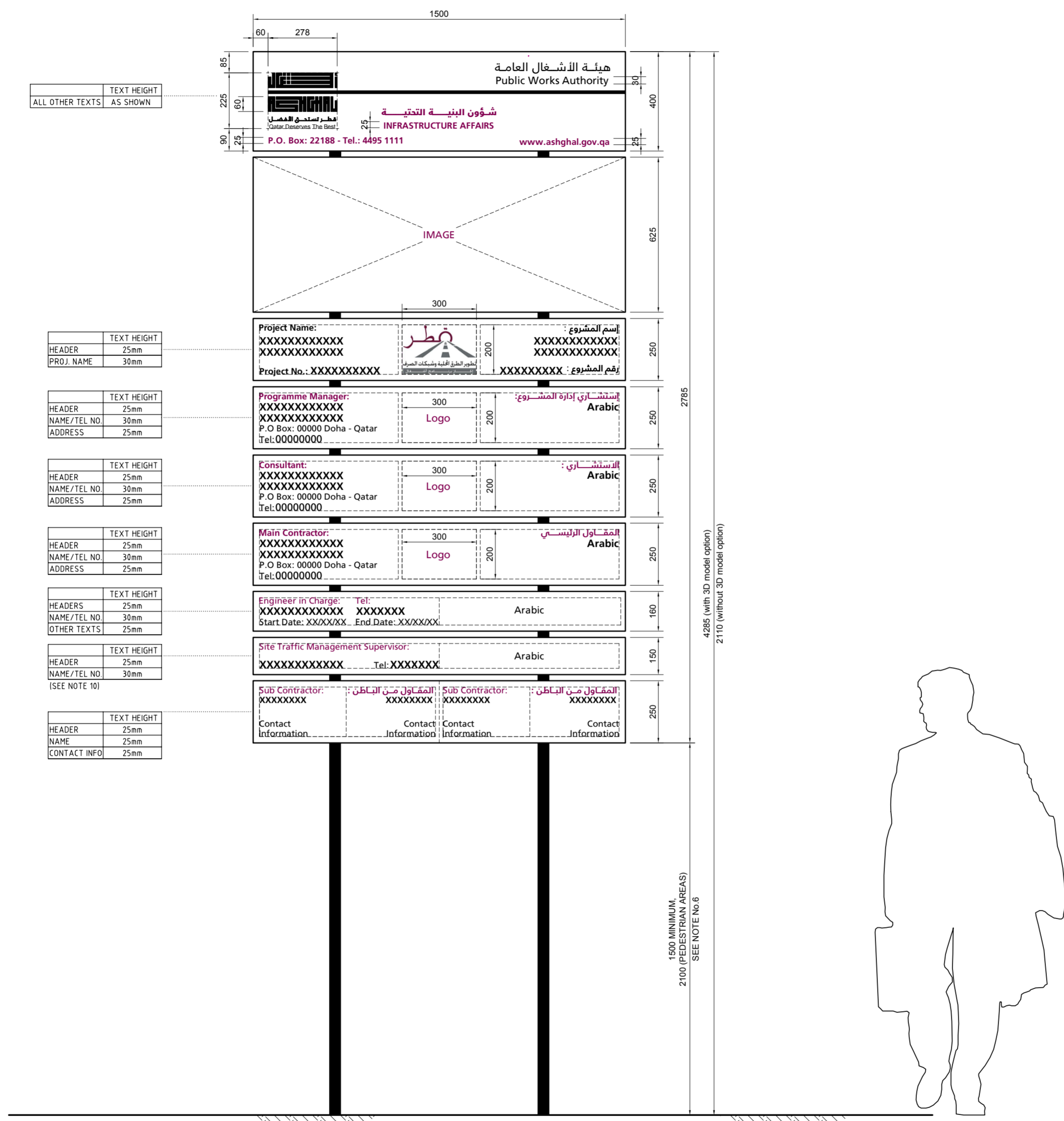

| | |
|-----------------|-------------|
| ALL OTHER TEXTS | TEXT HEIGHT |
| | AS SHOWN |

| | |
|------------|-------------|
| HEADER | TEXT HEIGHT |
| PROJ. NAME | 30mm |

| | |
|--------------|-------------|
| HEADER | TEXT HEIGHT |
| NAME/TEL NO. | 30mm |
| ADDRESS | 25mm |

| | |
|--------------|-------------|
| HEADER | TEXT HEIGHT |
| NAME/TEL NO. | 30mm |
| ADDRESS | 25mm |

| | |
|--------------|-------------|
| HEADER | TEXT HEIGHT |
| NAME/TEL NO. | 30mm |
| ADDRESS | 25mm |

| | |
|--------------|-------------|
| HEADERS | TEXT HEIGHT |
| NAME/TEL NO. | 30mm |
| OTHER TEXTS | 25mm |

| | |
|--------------|-------------|
| HEADER | TEXT HEIGHT |
| NAME/TEL NO. | 30mm |

| | |
|--------------|-------------|
| HEADER | TEXT HEIGHT |
| NAME | 25mm |
| CONTACT INFO | 25mm |

ELEVATION
SCALE 1 : 10

- NOTES:**
- ALL DIMENSIONS ARE IN MILLIMETERS UNLESS OTHERWISE STATED.
 - THE SIGNBOARD MUST BE INSTALLED BEFORE THE START OF CONSTRUCTION AND SHOULD BE REMOVED WITHIN 7 DAYS OF THE ISSUANCE DATE OF THE CONSTRUCTION COMPLETION CERTIFICATE.
 - THE FOLLOWING SIGN DESIGN IS MEANT TO ONLY COVER THE GRAPHIC DESIGN OF THE SMALL SIGN BOARD. THE DEVELOPMENTS OF THE STRUCTURAL, FOUNDATION DESIGNS, SPECIFICATION, AND OTHER SIGN RELATED WORKS ARE THE RESPONSIBILITIES OF THE GENERAL ENGINEERING CONSULTANT.
 - SEE ASHGHAL BRAND GUIDELINES FOR FONT, COLOURS AND ADDITIONAL SIGNBOARD INFORMATION.
 - APPROVAL FROM THE RELEVANT MUNICIPALITY MUST BE ATTAINED BEFORE INSTALLING THE SIGNBOARD AND A SKETCH SHOWING THE FINAL SHAPE OF THE SIGNBOARD MUST BE PROVIDED.
 - WHERE APPLICABLE AND DIRECTED BY ENGINEER, THE SIGNBOARD SHOULD BE INSTALLED WITHIN THE PROJECT HOARDING, DIRECTLY ADJACENT TO THE FRONTAGE OVERLOOKING THE STREET. MOUNTING HEIGHT TO BE ADJUSTED ACCORDINGLY TO PROVIDE FULL VISIBILITY ABOVE THE HOARDING.
 - SIGNBOARDS CAN BE INSTALLED ON OR AT THE TOP OF THE HOARDINGS IN CASE OF LACK OF SPACE PROVIDED THAT THE SIGNBOARD'S BASES ARE WITHIN THE BOUNDARIES.
 - SIGNBOARDS SHOULD NOT BE INSTALLED OR PLACED IN A WAY THAT RESULT IN VISION OR TRAFFIC OBSTRUCTION.
 - PROVIDE MINIMUM 1.2 METRE FOR PEDESTRIAN CLEARANCE. SEE WORK ZONE TRAFFIC MANAGEMENT GUIDE (WZTMG) FOR ADDITIONAL PEDESTRIAN CLEARANCE INFORMATION.
 - FOR APPROPRIATE PROJECTS, THE USE OF SITE TRAFFIC MANAGEMENT SUPERVISOR PANEL WILL BE AS DIRECTED BY THE ENGINEER. SEE WZTMG FOR ADDITIONAL INFORMATION.

| 0 | 21JUL14 | ISSUED FOR USE | |
|--|-----------|---|-------|
| Rev. | Date | Revision Details | Appd. |
| هيئة الأشغال العامة Public Works Authority | | | |
| P.O.Box: 22188 Tel.: 00974 44950000 Fax: 00974 44950999 | | قطر تستحق الأفضل Qatar Deserves The Best www.ashghal.gov.qa | |
| QCS Section: Section 1 - General Part 14 - Temporary Works | | | |
| Drawing Title: <h2>SMALL SIGNBOARD</h2> | | | |
| Approved: | Sheet No: | 3 OF 3 | |
| Date: | Scale: | 1:10 ON A1 1:20 ON A3 | |
| Drawing Number: | Revision: | 0 | |

SD 1-14-103